

307
LIBRARY NUMBER

INTERNATIONAL HITS Series for Stage Band

QUIET NIGHTS OF QUIET STARS

(Corcovado)

Arranged by
GLENN OSSER

1st E^b ALTO SAX

Original Words and Music by
ANTONIO CARLOS JOBIM
English Words by GENE LEES

MODERATE BOSSA-NOVA

11191-047

© Copyright MCMLXII, MCMLXIV by Antonio Carlos Jobim, Brasil
Sole Selling Agent DUCHESS MUSIC CORPORATION, New York, N. Y. for All English Speaking Countries
International Copyright Secured Made in U.S.A. All Rights Reserved

-2-
1ST Eb ALTO SAX

D

E

F

G *PLAY IN ABSENCE OF 2ND TBN.*

TUTTI

SOLO

309
LIBRARY NUMBER

INTERNATIONAL HITS Series for Stage Band

QUIET NIGHTS OF QUIET STARS

(Corcovado)

Arranged by
GLENN OSSER

3RD E^B ALTO SAX

Original Words and Music by
ANTONIO CARLOS JOBIM
English Words by GENE LEES

MODERATE BOSSA-NOVA

11191-047

© Copyright MCMLXII, MCMLXIV by Antonio Carlos Jobim, Brasil
Sole Selling Agent **DUCHESS MUSIC CORPORATION**, New York, N. Y. for All English Speaking Countries
International Copyright Secured Made in U.S.A. All Rights Reserved

-2-
3RD E♭ ALTO SAX

D

E

F *Up.*

G *PLAY IN ABSENCE OF 3RD TBN.*

TUTTI

SOLI

LIBRARY NUMBER

INTERNATIONAL HITS Series for Stage Band

QUIET NIGHTS OF QUIET STARS

(Corcovado)

Arranged by
GLENN OSSER

Original Words and Music by
ANTONIO CARLOS JOBIM
English Words by GENE LEES

2ND B^b TENOR SAX

MODERATE BISSA-NOVA

11191-047

© Copyright MCMLXII, MCMLXIV by Antonio Carlos Jobim, Brasil
Sole Selling Agent DUCHESS MUSIC CORPORATION, New York, N. Y. for All English Speaking Countries
International Copyright Secured Made in U.S.A. All Rights Reserved

-2-
2ND B♭ TENOR SAX

D

E

F

G *PLAY IN ABSENCE OF 4TH TON.*

TUTTI

SOLI

307
LIBRARY NUMBER

INTERNATIONAL HITS Series for Stage Band

QUIET NIGHTS OF QUIET STARS

(Corcovado)

Arranged by
GLENN OSSER

4TH B^B TENOR SAX

Original Words and Music by
ANTONIO CARLOS JOBIM
English Words by GENE LEES

MODERATE BOSSA-NOVA
SOLI
mf $\underline{3}$

11191-047

© Copyright MCMLXII, MCMLXIV by Antonio Carlos Jobim, Brasil
Sole Selling Agent **DUCHESS MUSIC CORPORATION**, New York, N. Y. for All English Speaking Countries
International Copyright Secured Made in U.S.A. All Rights Reserved

4TH BOP TENOR SAX

-2-

307
LIBRARY NUMBER

INTERNATIONAL HITS Series for Stage Band

QUIET NIGHTS OF QUIET STARS

(Corcovado)

Arranged by
GLENN OSSER

5th E♭ BARITONE SAX

Original Words and Music by
ANTONIO CARLOS JOBIM
English Words by GENE LEES

MODERATE BOSSA-NOVA

11191-047

© Copyright MCMLXII, MCMLXIV by Antonio Carlos Jobim, Brasil
Sole Selling Agent DUCHESS MUSIC CORPORATION, New York, N. Y. for All English Speaking Countries
International Copyright Secured Made in U.S.A. All Rights Reserved

-2-
5TH E♭ BARITONE SAX

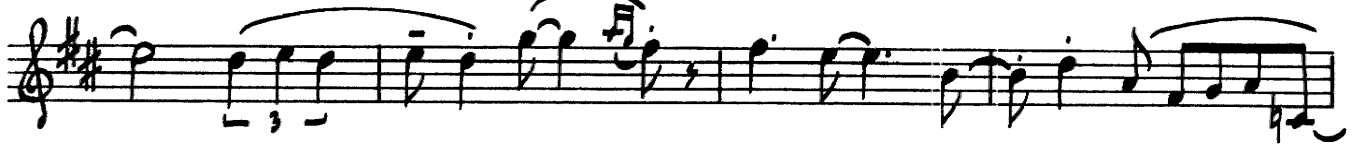

D

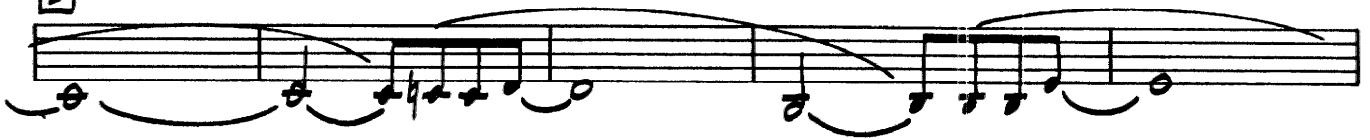

E

F *up*

G

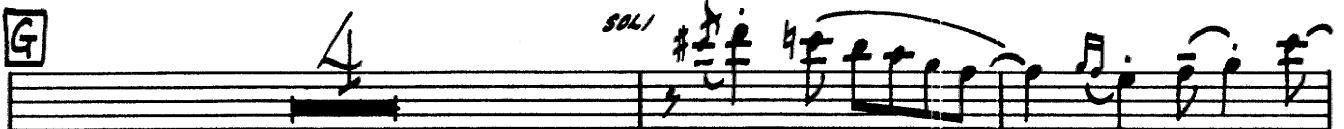

307
LIBRARY NUMBER

INTERNATIONAL HITS Series for Stage Band

QUIET NIGHTS OF QUIET STARS

(Corcovado)

Arranged by
GLENN OSSER

1st B^b TRUMPET

Original Words and Music by
ANTONIO CARLOS JOBIM
English Words by GENE LEES

MODERATE BOSSA-NOVA

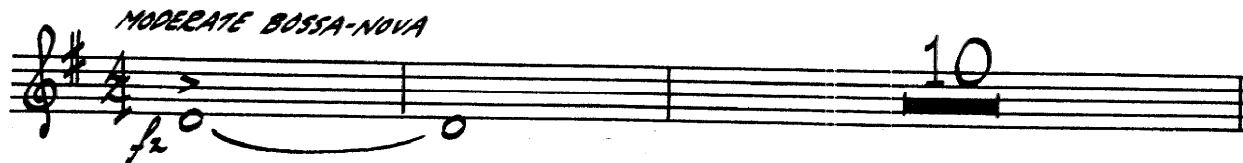

A SOLO - HARMON MUTE (SHANK OUT)

B

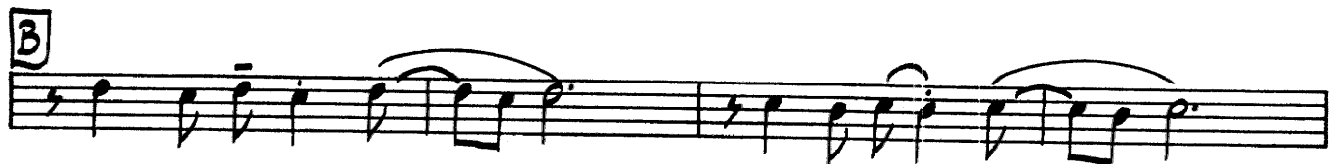

C OPEN

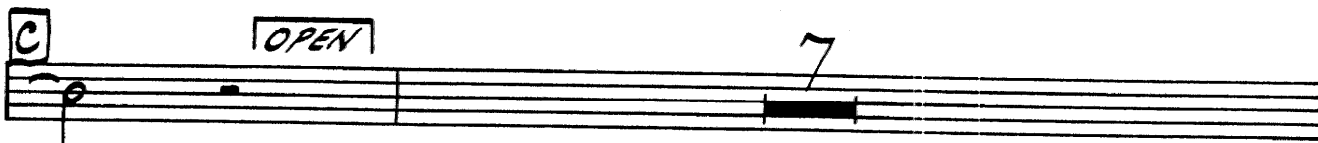

D

11191-047

© Copyright MCMLXII, MCMLXIV by Antonio Carlos Jobim, Brasil
Sole Selling Agent **DUCHESS MUSIC CORPORATION**, New York, N. Y. for All English Speaking Countries
International Copyright Secured Made in U.S.A. All Rights Reserved

~2~
1st B^b TRUMPET

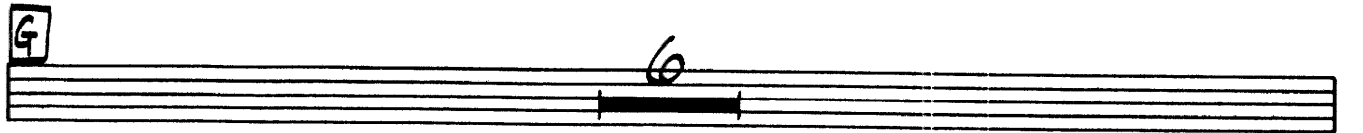
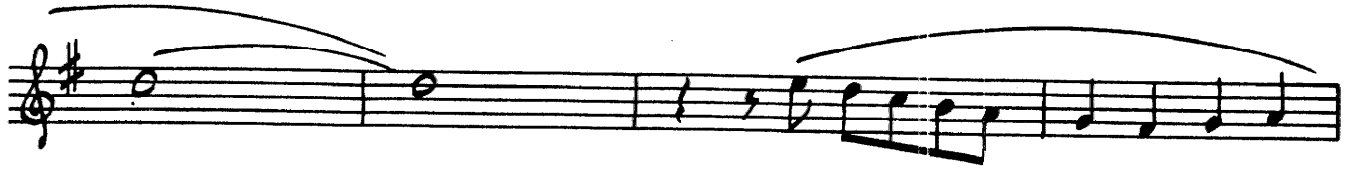

NO VIBRATO

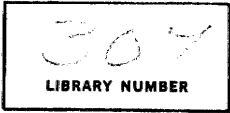

INTERNATIONAL HITS Series for Stage Band

QUIET NIGHTS OF QUIET STARS

(Corcovado)

Arranged by
GLENN OSSER

Original Words and Music by
ANTONIO CARLOS JOBIM
English Words by GENE LEES

2ND B^b TRUMPET

MODERATE BOSSA-NOVA

A

B

C

D

11191-047

© Copyright MCMLXII, MCMLXIV by Antonio Carlos Jobim, Brasil
Sole Selling Agent **DUCHESS MUSIC CORPORATION**, New York, N. Y. for All English Speaking Countries
International Copyright Secured Made in U.S.A. All Rights Reserved

-2-
2ND B♭ TRUMPET

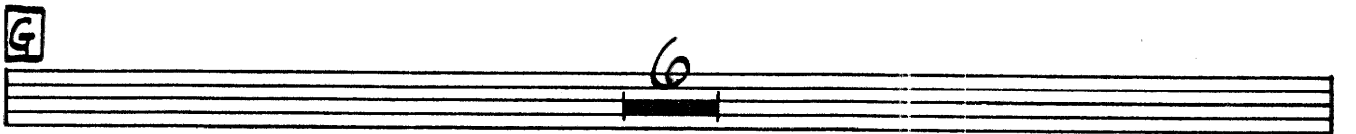

NO VIBRATO

307
LIBRARY NUMBER

INTERNATIONAL HITS Series for Stage Band

QUIET NIGHTS OF QUIET STARS

(Corcovado)

Arranged by
GLENN OSSER

Original Words and Music by
ANTONIO CARLOS JOBIM
English Words by GENE LEES

3RD B^B TRUMPET

MODERATE BOSSA-NOVA

10

A

B

C

D

mf

11191-047

© Copyright MCMLXII, MCMLXIV by Antonio Carlos Jobim, Brasil
Sole Selling Agent **DUCHESS MUSIC CORPORATION**, New York, N. Y. for All English Speaking Countries
International Copyright Secured Made in U.S.A. All Rights Reserved

-2-
3RD B^b TRUMPET

E

F

G

NO VIBRATO

LIBRARY NUMBER

INTERNATIONAL HITS Series for Stage Band

QUIET NIGHTS OF QUIET STARS

(Corcovado)

Arranged by
GLENN OSSER

Original Words and Music by
ANTONIO CARLOS JOBIM
English Words by GENE LEES

4TH B^B TRUMPET

MODERATE BOSSA-NOVA

10

A

B

C

D

11191-047

© Copyright MCMLXII, MCMLXIV by Antonio Carlos Jobim, Brasil
Sole Selling Agent **DUCHESS MUSIC CORPORATION**, New York, N. Y. for All English Speaking Countries
International Copyright Secured Made in U.S.A. All Rights Reserved

-2-
4TH B^b TRUMPET

E

F

G

NO VIBRATO

307
LIBRARY NUMBER

INTERNATIONAL HITS Series for Stage Band

QUIET NIGHTS OF QUIET STARS

(Corcovado)

Arranged by
GLENN OSSER

Original Words and Music by
ANTONIO CARLOS JOBIM
English Words by GENE LEES

1ST TROMBONE

MODERATE BOSSA-NOVA

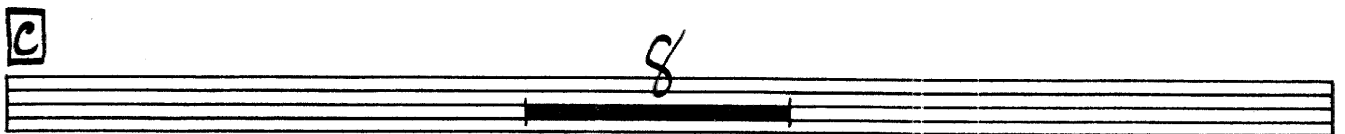
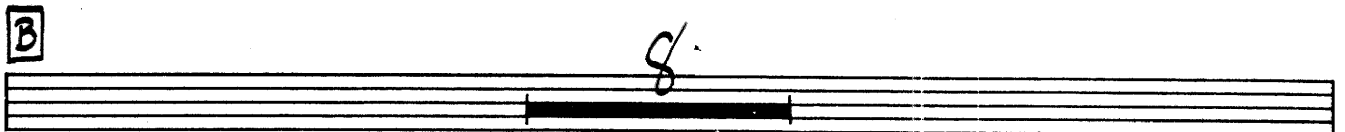
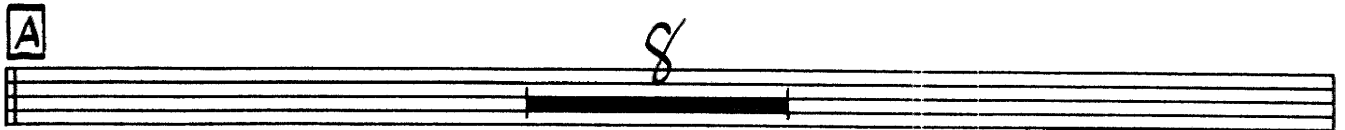

11191-047

© Copyright MCMLXII, MCMLXIV by Antonio Carlos Jobim, Brasil
Sole Selling Agent DUCHESS MUSIC CORPORATION, New York, N. Y. for All English Speaking Countries
International Copyright Secured Made in U.S.A. All Rights Reserved

~2~
1ST TROMBONE

E

F

G

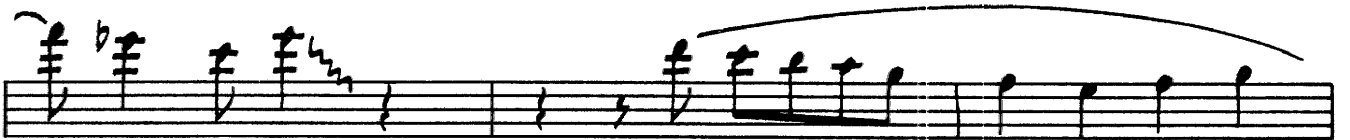

NO VIBRATO

307

LIBRARY NUMBER

INTERNATIONAL HITS Series for Stage Band

QUIET NIGHTS OF QUIET STARS

(Corcovado)

Arranged by
GLENN OSSER

Original Words and Music by
ANTONIO CARLOS JOBIM
English Words by GENE LEES

2ND TROMBONE

MODERATE BOSSA-NOVA

A

B

C

D

11191-047

E

-2-
2ND TROMBONE

F

SOLI

G

mf

TUTTI

2

NO VIBRATO

307
LIBRARY NUMBER

INTERNATIONAL HITS Series for Stage Band

QUIET NIGHTS OF QUIET STARS

(Corcovado)

Arranged by
GLENN OSSER

Original Words and Music by
ANTONIO CARLOS JOBIM
English Words by GENE LEES

3RD TROMBONE

MODERATE BOSSA-NOVA

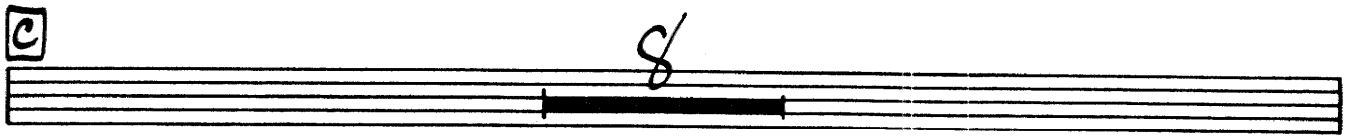
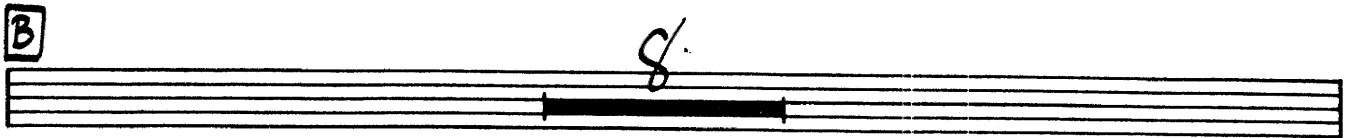

11191-047

© Copyright MCMLXII, MCMLXIV by Antonio Carlos Jobim, Brasil
Sole Selling Agent DUCHESS MUSIC CORPORATION, New York, N. Y. for All English Speaking Countries
International Copyright Secured Made in U.S.A. All Rights Reserved

-2-
3RD TROMBONE

E

F

G *SOLO*

2 *TUTTI*

NO VIBRATO

LIBRARY NUMBER

INTERNATIONAL HITS Series for Stage Band

QUIET NIGHTS OF QUIET STARS

(Corcovado)

Arranged by
GLENN OSSER

Original Words and Music by
ANTONIO CARLOS JOBIM
English Words by GENE LEES

4TH TROMBONE

MODERATE BOSSA-NOVA

A

B

C

D

11191-047

© Copyright MCMLXII, MCMLXIV by Antonio Carlos Jobim, Brasil
Sole Selling Agent **DUCHESS MUSIC CORPORATION**, New York, N. Y. for All English Speaking Countries
International Copyright Secured Made in U.S.A. All Rights Reserved

2
4TH TROMBONE

E

F

G *SOLI*

NO VIBRATO

307
LIBRARY NUMBER

INTERNATIONAL HITS Series for Stage Band

QUIET NIGHTS OF QUIET STARS

(Corcovado)

Arranged by
GLENN OSSER

GUITAR

Original Words and Music by
ANTONIO CARLOS JOBIM
English Words by GENE LEES

MODERATE BOSSA-NOVA

11191-047

~2~
GUITAR

Chords: Cm7, Cm7, Cm7 B7, Dm7 Bb, Dm7 Bb Eb9

Section D: Chords Eb9, FMA7, Dm, Gm

Chords: C7-9, Am7, D7-5, Gm9 Gm7, C7-9

Section E: Chords F, Eb F, F, F, Eb F, F

Section F: Chords Fm6, Fm6 Fm6 E0, E0

Chords: Ebm7, Ebm7 D9 Fm7, Fm7 Fm7 Db, Db Db Dbm7

Section G: Chords Dbm7, Gb9-5, Gb9 AbMA7, AbMA7, Db Ab, Cm7 Fm7 Bbm7

Chords: Bbm7, Eb7 Eb7 Cm7, Cm7 Cm7 Cb9, Cb9

Chords: Bbm7, Eb7-9 Dbm6 Eb7-9, Ab, Gb9

Chords: Gb9, AbMA7

LIBRARY NUMBER

INTERNATIONAL HITS Series for Stage Band

QUIET NIGHTS OF QUIET STARS

(Corcovado)

Arranged by
GLENN OSSER

Original Words and Music by
ANTONIO CARLOS JOBIM
English Words by GENE LEES

STRING BASS

MODERATE BOSSA-NOVA

A

B

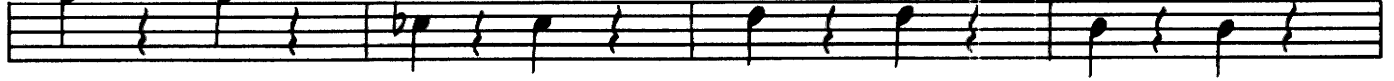

C

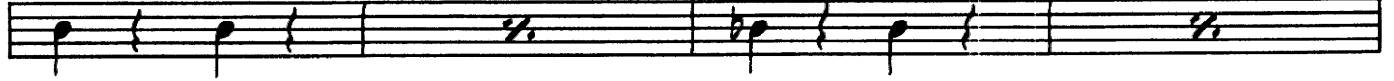

11191-047

STRING BASS

A single musical staff in bass clef with a key signature of one flat (B-flat). It contains a sequence of notes: G2, F2, E2, D2, C2, B1, A1, G1, F1, E1, D1, C1. The notes are mostly quarter notes with stems pointing down.

D

E

F

G

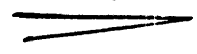

LIBRARY NUMBER

INTERNATIONAL HITS Series for Stage Band

QUIET NIGHTS OF QUIET STARS

(Corcovado)

Arranged by
GLENN OSSER

DRUMS

Original Words and Music by
ANTONIO CARLOS JOBIM
English Words by GENE LEES

MODERATE BOSSA-NOVA
CLOSED HI-HAT

11191-047

307
LIBRARY NUMBER

INTERNATIONAL HITS Series for Stage Band

QUIET NIGHTS OF QUIET STARS

(Corcovado)

Arranged by
GLENN OSSER

PIANO-ACCORDION

Original Words and Music by
ANTONIO CARLOS JOBIM
English Words by GENE LEES

MODERATE BOSSA-NOVA $\text{♩} = 144$

11191-047

© Copyright MCMXLII, MCMXLIV by Antonio Carlos Jobim, Brasil
Sole Selling Agent **DUCHESS MUSIC CORPORATION**, New York, N. Y. for All English Speaking Countries
International Copyright Secured Made in U.S.A. All Rights Reserved

-2-
PIANO

D *ac.* *~3~ PIANO*

Chords: Eb9, Eb9, Fm7?, Dm

Chords: Gm, C7-9, Am?, D7b9

E

Chords: Gm9, Gm7, C7b9, F, Eb, F

F *rit.*

Chords: F, Eb, F, F, Fm6, Fm6, Eb

Chords: Eb, Eb, Ebm7, Ebm7, D9, Fm7

-4-
PIANO

TON'S.

307
LIBRARY NUMBER

INTERNATIONAL HITS Series for Stage Band

QUIET NIGHTS OF QUIET STARS

(Corcovado)

Arranged by
GLENN OSSER

Original Words and Music by
ANTONIO CARLOS JOBIM
English Words by GENE LEES

(Suggested Staging) —

1st TRUMPET up at letter A to letter C
SAXES up at letter C to letter D
BRASS and SAXES up at letter F to letter G
TROMBONES up at letter G to 5th measure of letter G
SAXES up 5th measure of letter G to end
BRASS up 7th measure of letter G to end

CONDUCTOR

MODERATE BOSSA-NOVA ♩ = 144

The conductor's score is written on a single staff in treble clef with a key signature of one flat (Bb) and a 4/4 time signature. The tempo is marked 'MODERATE BOSSA-NOVA' with a quarter note equal to 144 beats per minute. The score begins with a dynamic of *fz* and includes a triplet of eighth notes. The first section is marked *PIANO* and includes a saxophone solo. Section A is marked *mf* and is a trumpet solo, indicated as 'MUTED'. Section B is marked *mf*. Section C is marked *mf* and includes a saxophone solo, indicated as 'SAX. SOLI'. The score concludes with a dynamic of *PIANO* and a saxophone solo. The score is divided into measures by vertical bar lines, with some measures containing multiple notes and rests.

11191-047

© Copyright MCMLXII, MCMLXIV by Antonio Carlos Jobim, Brasil
Sole Selling Agent DUCHESS MUSIC CORPORATION, New York, N. Y. for All English Speaking Countries
International Copyright Secured Made in U.S.A. All Rights Reserved

-2-
CONDUCTOR

